SPORTS

By: Billy Thompson

Rivermont Esso Edges Kings 8-7

Rivermont Esso scored four big runs in the fifth inning to take an 8-4 lead, then stopped a last inning rally by Kings Mkt. for an 8-7 win in the Class "A" softball league in Lynchburg last week.

Kings started off fast as the first five batters got hits and produced four runs, but Esso came back to tie it at 4-4 in the fourth on a big home run by Ernie Guill. Alton Harris then hit a two run homer for Kings in the top of the fifth for a 6-4 lead until Rivermont got their four for the lead in the fifth. Kings scored once in the seventh and left the tying run on base.

Alton Harris led the attack for Kings with three hits and driving in three runs. He was followed by Buddy Wilcox and Alvin Phelps with two hits each.

Herb Duff, Gibson and Epperly led the Esso team with two hits each.

The win gave Rivermont a 1-1 mark and made Kings 1-1 also for the second half.

Kings – 400 020 1 – 7 13 4
Rivermont – 100 340 – – 8 9 1

McDaniel-Kelly Rips Kings 19-6

McDaniel - Kelly hopped on Kings Market for seven runs in the first inning and then went on to win 19-6 in a Class "A" league softball game in Lynchburg last week. The last made Kings 1-2 and made McDaniel-Kelly 3-0 for the second half.

The Kelly team battled around in the first with eight hits in scoring their seven runs. They scored at least one run in each inning the rest of the way.

Kings had trouble getting hits when they needed them as they left runners on base in each inning except one. In four of the innings they left two men on each time. They scored four runs in the fourth and left two on and then managed only single runs in the fifth and seventh.

Earl Martin led Kings with three hits and Alvin Phelps and Eddie Gunter each had two.

Richard Daniels and Jimmy Cash led the McDaniel-Kelly team with four hits each. Harris had three and B. Lee, B. Childress, Lindsey, C. Falwell and T. Falwell each added two apiece. Daniels, Childress and C. Falwell each had a home run.

McD-K – 712 313 2 – 19 24 1
Kings Mkt.– 000 410 1 – 6 14 0

Babcock To Coach

LYNCHBURG – Bradley Babcock, a native of Appomattox, will coach the semi-pro Valley League All-Stars against the U. S. Pan-American baseball team this week end.

Babcock's team will meet the Pan-American club sponsored by the U. S. Olympic Committee, Saturday night in Harrisonburg and Sunday afternoon at 3:30 in Charlottesville.

Babock is coaching the Harrisonburg team this summer. His Turks are in first place in the league with a 12-5 record.

Babcock, former assistant baseball coach at Lynchburg College, is head baseball coach and assistant basketball coach at Madison College.

DIAL
GOOD NEWS
LIBERTY BAPTIST CHURCH

Wins Trip To St. Augustine

Herbert Goodman, C.L.U., Insurance Advisor for Appomattox and Buckingham County Farm Bureaus, has been recognized for his outstanding production of life insurance sales.

Goodman has been named a Farm Bureau All Star Winner and has received an expense-paid trip to St. Augustine, Florida, for himself and his wife June 28-July 1.

Only 10 advisors in Virginia were declared All Star Winners. This was for production during the first three months of 1971.

"Standards for this contest were such that only the most outstanding members of our sales force were able to qualify as All Stars," said J. Harvey Cox, Director of Marketing for the Virginia Farm Bureau Insurance Companies.

The Southern Farm Bureau Life Insurance Company is conducting an All Star Conference in St. Augustine June 28.

Pony League No-Hitter

Robert Doss pitched a no-hitter in Pony League competition in leading the Appomattox Red Sox to a 15 to 3 victory over Lynchburg Christian Academy.

The Red Sox, sponsored by Elliott's Florist, are in second place in the Piedmont Pony League, behind the Rustburg Cardinals. The team is coached by Rabbitt Cawthorne, assisted by Billy Conner.

ST. LUKE

The Bake Sale that was at the home of Mrs. Inez Patrick was a success.

Preaching services for the St. Luke Baptist Church will be held at the Falling River Elementary School July 4th, 1971, at 11:30. Sunday School will be at 10 a.m. Rev. J. E. McLaughlin is pastor. All are invited to attend and hear this great preacher and take a part in this Christian service.

The Cornerstone Baptist Sunday school convention will hold a one-day session at the Falling River Elementary School Thurs., July 15, beginning at 8:45 a.m. Please give your support. Rev. Graham N. Marshall is president.

The Ladies of the W.S.C.S of St. Luke have been very kind as they posed at the Lynchburg Stadium recently when they watched the Twins play the Red Sox. Top home run hitter in the League is "Boo Boo" Trent (far right, 2nd row) who has knocked eleven balls over the fence. Jesse Campbell's Service Station is the sponsor of the team.

photo courtesy of Robert Earl Pankey

'Yankees Of Appomattox

Two of the YANKEES (above) have hit home runs this year – (as of Fri.), Tommy Wingfield and Tommy Bryant, and the rest of these spirited young players may very well do the same judging from the enthusiasm of the team. The YANKEES are a part of Appomattox County's growing Youth League baseball activities, brought about by the many, many hours of volunteer coaching and managing by parents and friends. Appomattox Garment Company is the sponsor. Front row(from left): Andy Wingfield, John Rothgeb, Mike Kelso, Barry Martin, Freddy Mitchell, Mike Martin and Bobby Carter. Behind them: Coach Teddy Mitchell, Timmy Doss, Carl Watson, Mike Jarrells, Tommy Wingfield, Tommy Bryant, Mark Marshall and Coach Vernell Mitchell. Not pictured: Danny Scruggs and Steve Burnette.

photo courtesy of Robert Earl Pankey

Meet The Braves

The BRAVES (above) like to play ball and their big smiles are an indication that they intend to climb higher in that win-loss column! (Front row): Greg Daulton, Marcella Williams, Junior McCormick, Gordon Lawson, Mike Wooten, Darrell Johnson, Donnie Guill, (Second row): Coaches H. C. and Curtis Wooten, plus Bill Vaughan, Lawrence Woody, Bob Weatherly, Clayson, Phillip Jamerson and manager Earl Pankey.

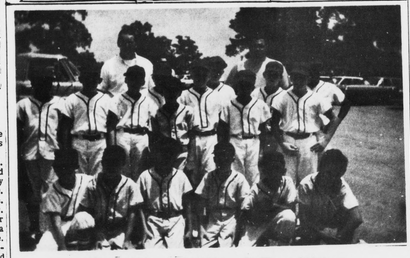

Oakville - 11 Wins & Top Hitter

Oakville is tied with the Orioles (as of Tues.) for number of games won thus far in the current Youth League season. Pete McFadden (back row, left) and Ralph Harris (back row, right) are the managers of this spirited team. In the photo above are the "Pee Wees" of Oakville and the older team

Tobacco Loan Levels Increase

Loan rate on 1971-crop tobacco have increased, said J.P. Alvis, Jr., Chairman of the Appomattox County Agricultural Stabilization and Conservation (ASC) Committee.

"As required by law, the 4.2 percent rise in tobacco loan levels reflects the increase in index of prices paid by farmers from 1968 through 1970, compared with average prices they paid in 1959," Mr. Alvis said.

Loans will be available on 1971-crop flue-cured tobacco, types 11-14, at 69.4 cents; fire-cured, types 21-23, at 48.5 cents; Virginia sun-cured, type 37, at 43.1 cents; and burley, type 31, at 71.5 cents.

Growers confirming with program provisions for the type of tobacco they grow are eligible for support loans through their producer associations. Also, to be eligible, each grower must certify he has not used DDT or TDE pesticides on his 1971 tobacco crop.

AFTER CARE
When A. G. Jefferson Makes Your
GLASSES
You Invest in a Lifetime of "AFTER CARE"
We Keep Them Adjusted For COMPLETE Eye Care
CONSULT YOUR Eye Physician
THEN SEE YOUR Guild Optician
GUILD OPTICIAN
AG JEFFERSON INC.
Groves Floor Allied Arts Bldg.
2010 Tate Springs Road
REGISTERED OPTICIANS

Residential Plumbing
WITH
Service to Meet Your Needs
Bathrooms Water Heaters
Septic Tanks Water Lines
Pumps
Large Or Small
We Do It All
Compare our prices
Free Estimates
352-7911
Caudill Construction Company

In a meeting held June 22, 1971, the

FUEL OIL DISTRIBUTORS of Appomattox, Virginia

met and decided upon the following proposals in order to combat the increasing cost of operations:

1. That the lending of heating oil tanks for both home and commercial heating be discontinued and that all new tanks sold be sold at a cost that would cover our cost of the tanks and stands involved. Until further notice, the cost of these tanks and stands will be as follows:

$39.00	$15.00	FITTINGS $5.50

275 BASEMENT AND STAND	$59.50 PLUS SALES TAX
280 UNDERGROUND	$48.00 PLUS SALES TAX
550 UNDERGROUND	$85.00 PLUS SALES TAX
1000 UNDERGROUND	$140.00 PLUS SALES TAX

2. That if requested we will deliver and set up the basement tanks ready for filling at a cost of $10.00 plus fittings and tubing.

3. That we do not pay for the digging of holes for underground tanks. A charge will be made for digging the hole based upon time and distance involved.

4. That no 55 gallon drums be delivered to be used as heating storage tanks.

5. That in the event of having to replace a tank already in use due to a leakage occurring, etc., that the customer be required to purchase the new tank.

6. That in order to keep some customers from jumping from one dealer to another before or during the heating season, that all the dealers involved prepare a list of their delinquent accounts in late summer or early fall and exchange these lists with each other.

APPOMATTOX HARDWARE CO.
PARKWAY FUEL COMPANY
APPOMATTOX OIL COMPANY
O. HUNTER TOLLEY

Big Horn Markets, Inc.
CONCORD, VIRGINIA
SIRLOIN STEAK LB. $1.
T-BONE STEAK LB. $1.
ARMOUR FRANKS LB. 69
The finest beef you can buy .....
the only beef you can buy at our store.
Coca-Cola 16 Oz. Plus Deposit 59¢
TWIN-PAK Potato Chips PKG.
JANET'S Slaw or Potato Salad 14 oz. Cup
GASOLINE GAL. REGULAR 29.9¢
Fresh Corn 6 ears
Open 'Til 9 p.m. 7 Days a Week

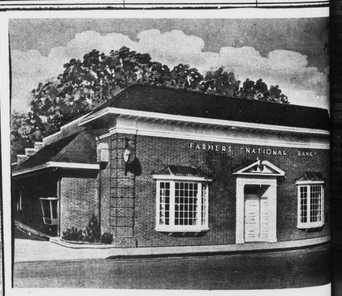

A Checking Account Makes My Homemaking Bookkeeping Easy
. . . It gives me a permanent record and receipt for every bill I pay. Lots of convenience . . . prestige, too . . . and with no cost Special Checking Account, there's no minimum balance required.
Savings Accounts • Bank-by-Mail • Auto Loans
Checking Acc'ts • Money Orders • Home Loans
Savings Certificates • Safety Deposit Boxes
Personal & Business Loans • Trust Services
A FULL SERVICE BANK
FARMERS NATIONAL BANK
YOUR HOME OWNED AND OPERATED BANK
APPOMATTOX, VIRGINIA
Member Federal Deposit Insurance Corporation
Member Federal Reserve System

DEATHS

...AM W. THOMAS

...W. Thomas, 68, a native of Nelson County, died in ...ville, Friday. He was a ...son of Thomas and Mrs. ...aret Thomas. In addition ...his wife, Frances El... he is survived by a son, ...W. Thomas Jr. of Call... ...sisters, Mrs. Lila ...and Mrs. Alpha Carter ...mattox, Mrs. Myrtle ...of Lynchburg and ...Mrs. Adkins of Rust... ...brothers, Frank Thomas of Appomattox, Garrett Thomas of Appomattox, Lewis Thomas of ...and Edmond Thomas ...Lynchburg.

...al services were con... ...in Oklahoma Monday, ...

...RAOUL J. KYLE

...FORD – Raoul J. Kyle, ...Monday in Bedford ...Memorial Hospital.

...born in Appomattox County, ...the son of Adlai J. Kyle ...Preston Kyle. He was ...of Bedford Baptist ...and an employee of Bed... ...Wholesale Grocery.

...survived by his widow, ...Edith Hogan Kyle; one ...Mrs. Edie K. Trail of ...; one brother, Adlai ...Ahlgren; one sister, ...Tucker, Jr., of Washington, D.C., and one grand...

...al services were con... ...11 a.m. Wednesday at ...Funeral Chapel. Burial ...place in Oakwood Cemetery.

...AMES T. BAKER

...Mrs. Bessie Fos... ...58, wife of James T. ...Rt. 2, Pamplin, died ...Lynchburg General... ...Lodge Hospital.

...Prince Edward County, ...the daughter of Wil... ...Foster and Nellie ...Foster.

...son to her husband, ...survived by a son, Wil... ...Baker of Washington, ...daughters, Mrs. Vir... ...ch of Pamplin, Mrs. ...nson of Petersburg, ...r and Mrs. Elizabeth ...Richmond; five sis... ...R. E. Booker and ...Hamilton, of Pamplin, ...H. Maloney of Culpeper, C. C. Hamilton of ...and Mrs. R. A. Gravely, Richmond; 17 grandchildren ...great-grandchild.

...services were con... ...2, June 29, at Spring ...Baptist Church at Dar... ...ights by the Revs. R. ...Clark M. Neptune ...Blake. Burial took ...church cemetery.

...Funeral Home in ...was in charge of ar...

...South Wales Police ...prospective buyer of ...who knew absolutely ...ars or mechanics. ...find out definitely ...f's good and bad ...be borrowed it for ...it to another used ...ed offered to sell

Guess Who?

This is not an article about a person who had done something wrong but about who is responsible for what's wrong with the world today.

Some people say its the young folk, some say it's those who use drugs, some say it's the older people, some say it's the blacks, some say it's the whites, some een use the excuse that it's our God, but I say it's me.

Well , why can't it be me? I really can't see where I have done anything to help the cause. I really think that I am the cause of it. You are probably saying cause of what? Is it LOVE? No, we can't find LOVE today. Is it PEACE? No, not with the war in VIET NAM. Is it TOGATHERNESS? No, not the way blacks and whites act today. Is it by having so much love for our COUNTRY? Are you kidding; you mean that land which is the land of the Free and the land of the Brave. No, not the way draft cards are being burned and to say nothing about the Flag.

O.K. I'll take my part of the blame and I am responsible but who will stand with me? Will you? Doctor, Lawyer, Policeman, Minister, Teacher, Mother, Father, Brother, Sister and American? I am just a little old nothing in today's world; but yet you big people will let me carry the blame. Where you have a voice in the Government that's much more powerful than mine. Let's not blame each other; let's blame ourselves. Maybe if we do this; it may be we can really stand up and sing, "MY C OUNTRY 'TIS OF THEE."

Written by:
Lindsay W... Fleshman
In Honor ... Class of 1968 and any...

WORK BEGINS ON SHO... CENTER

...ntinued from Page 1

...stat... ...open in ...Rand... ...burg, Rich... ...mond, ...ville and Martinsville. ...company originally ...Virginia by way of acquiring ...Lynchburg – headquarter... ...Patterson Drug Company in ...

The new ...at tox store will featu... ...typical Revco self-service ...with hundreds of attractive, ...ly accessible merchandise. ...bright, modern pharmacy will be located toward the front of the store.

Most of Revco's 277 stores are uniform in layout and design. And, since the cost of merchandise - chain for chain is very similar, the company

All Revco stores, with the exception of the Arizona operations and some stores in Tennessee, are serviced on a daily basis from the company's huge 168,000 square - foot warehouse in Cleveland, Ohio. From there, semi-automated systems move an almost endless stream of merchandise in and out of the recently re-engineered facility.

Revco employs about 3,500 people and has grown in about 15 years from a two-store Detroit operation to rank among the nation's top drug retailers.

constantly probes the areas of of warehousing, distribution and store operations to create new ways to cut costs, enjoy greater profits and pass on savings to customers.

Four Men Of Co. C

Four members of the reactivated Co. C., Second N. C. Infantry Regiment, Confederate States of America, came from Roma, Friday and Saturday to be a part of the "living history" program offered this season at Appomattox Court National Historical Park. (Note the Pamplin pipe being held by Vance Sheffer, 2nd from left). These men of Co. C knew of the encampment of the 3rd Arkansas Regiment (see last week's T-VA) and decided to join them. Some of the men also have Revolutionary War uniforms and are taking part in events leading up to the 200th anniversary of the Declaration of Independence. Men of Co. C then become a part of the 5th Penna Light Infantry Regiment which Robert Grindrod (far left) explained as the 'Green Berets' of the Revolution. As CSA soldiers they make their own jackets out of homespun or other authentic materials, sewn antique CSA buttons and carry authentic firearms. By the end of a muggy Saturday they were also looking for a refreshing "swimming hole" in which to cool off from heavy clothes and heavy packs. (From left): Robert Grindrod, Vance Sheffer, James Kirkpatrick and Michael Hertz, all from near Gettysburg, Pa.

Duplicator Offers New Service

Documents, letters, almost any kind of printed matter, including newspaper articles and pictures can be duplicated with the TIMES-VIRGINIAN's latest purchase, a Pitney-Bowes 254 Duplicator. (Above), Franklin Vaughan, vice pres. puts a letter in the guide slot and in a matter of seconds, a copy is delivered at the base of the machine. As many as fifteen copies can be made at the same time, and then, of course, it's only a matter of feeding the original material through the machine again to obtain more. For both printing shop use and for customers the machine is proving to be very useful.

SEE OUR NEW LINE OF GENUINE ENGRAVED
Wedding Invitations and Announcements
TIMES-VIRGINIAN
Phone: 352-8215 Appomattox, Virginia

PAMPLIN

The Virginia Tech Corps of Cadets has announced that Cadet James P. Welch has been promoted to the rank of Cadet Captain and will serve in the capacity of Band Company Commander for the Highty Tighties next school session. Cadet Welch, the son of Mr. and Mrs. P. E. Welch is a 1968 graduate of Randolph Henry High School. He is a rising senior of Virginia Tech majoring in Horticulture and is enrolled in Army ROTC. He is a member of 1972 Sabre Committee and Sigma Mu Sigma Fraternity. He also is a part-time disc jockey and news announcer for WUTV-AM & FM.

Mr. J. L. Metcalf and Mr. Dick Shorter are home after a long stay in the hospital.

Mr. and Mrs. Gordon Squires of Winchester were guest of Mr. and Mrs. Roy Lucado last week. Mrs. Clara Dunton accompanied here here for a visit with her daughter and son-in-law.

Mrs. Ennis Jones and son Edward left last week for Frankfort, Germany where they will join her husband SP4 Ennis Jones who is stationed there.

Mrs. Earl Wood, John and Sarah of Colonial Heights were guest of Mr. and Mrs. E. J. Smith last week.

Mrs. Sadie Brightwell returned home last Saturday from Lynchburg General Hospital.

Miss Mattie Thornton is a patient in Virginia Baptist Hospital.

Mrs. P. G. Reynolds, Mrs. Clarence May and Miss Lavone May of Red House left last Friday for a vacation in New York City.

Mr. Harold Brizendine en route from Washington to his home in California spent the week end with his mother, Mrs. Allen Brizendine in Prospect.

Mr. and Mrs. Howard T. Williams, Jr. and son left last Sunday for a vacation in Florida. On their return they will visit Mr. and Mrs. Wilbur St. John in Trenton, Fla. Mr. Williams won this trip thru Nationwide Insurance. Co.

Private Bruce Williams returned to Fort Bragg, Fayetteville, N. C. after spending the week end with his parents, Mr. and Mrs. Howard T. Williams.

LAYMEN'S PRAYER MEETING THURS. AT 7:30 P. M.

The Thursday night Laymen's prayer meeting will be held this Thursday night at the home of Mr. Sam Thornhill, Rt. 60, two miles east of Bent Creek at 7:30.

Everyone is invited to attend. For those who wish to have the prayer meeting in their homes, please contact Thomas M. Richardson at 352-8737. Mr. Richardson is in charge of coordinating the dates and places of the meetings.

Jack Hodge
For the best deal in a Used Car see me at –
MARSH MOTOR SALE
BUS. PHONE – 352-2562
HOME PHONE – 352-7951
Appomattox, Virginia

EVERGREEN

Those who visited Mrs. J. C. Staples over the week end were Mrs. Eva Cawthron, Mr. and Mrs. Roger Mason and Cindy, Lynchburg; Mrs. Larkie Davis and daughter, Lynchburg; Mr. H. C. Staples, Richmond; and Mr. and Mrs. Larry Adams, of Lynchburg.

Mr. and Mrs. H. B. Cralle, Jr., Judith Ann and H. B., of Suffolk, and Larry Clapp, of Richmond, spent last week end with his mother, Mrs. H. B. Cralle.

Milton Bruce and Ronnie Henderson spent the week end at Virginia Beach, recently.

Mr. Thomas Ed Harvey, of Richmond, was here last week visiting.

Mr. Jesse Chocklett, of Brookneal, was the luncheon guest of Mr. and Mrs. Z. E. Cheatham Sunday.

Miss Bonny Bruce, of Madison College, spent the week end with her parents, Mr. and Mrs. E. T. Bruce.

Mr. and Mrs. T. W. Cocke and sons, Danny and Barry, of Bedford, were luncheon guests of Mr. and Mrs. A. B. Cocke and Dorothy Sunday.

Mrs. Johnny Harris and Alice Stanley called in the home of Mr. and Mrs. Henry Stanley recently.

Mr. and Mrs. T. J. Hodges is visiting Mr. and Mrs. Julian White at Red House.

Mrs. Eugenia Evans is on the sick list. Hope she may soon be much better.

Those who attended the Horse Show at Rustburg Saturday were Mr. and Mrs. Jack Baker and sons, Steve and Gary, Mr. Z. E. Cheatham, Bobby Gene Harris and Lightning

JOHNNY CATCHES A BIG ONE!

Johnny McCormick, 6 year old son of Mr. and Mrs. J. R. McCormick of Appomattox, caught this 4 lb big mouth bass Friday, June 25th, in a local pond. Now that school is out, the bass had better watch out, because there are undoubtedly many other young fishermen eager to catch a nice size fish for dinner.

Mr. Henry C. Staples, Sr. is a patient at Virginia Baptist Hospital.

Mr. and Mrs. W. F. Woodall of Lynchburg visited Mrs. W. C. Garrett last Sunday.

Mr. and Mrs. Donald Dixon and family are on vacation.

Mr. James Elliott Cheatham of Clearwater, Fla., visited his parents, Mr. and Mrs. Z. E. Cheatham, last week.

Sympathy is extended to Mrs. Florence Bartlett whose brother, Mr. Roy Garrett, passed away last week at Richmond.

Mrs. Amy Austin, Mr. and Mrs. Richard Goodman of Baltimore, visited Mr. and Mrs. A. B. Cooke and Dorothy Saturday.

'Club Woman' of the Year

Among the honors awarded to members of clubs and organizations throughout the county is that of the title, "Most Outstanding Club Woman of the Year", an honor accorded to Mrs. Benjamin R. Harvey (Lucy), of Appomattox, 1st vice president of the Appomattox Jr. Woman's Club.

Mrs. Harvey is serving as program chairman for the club. She has also served as recording secretary. In addition, she and Mrs. Robert Carter serve as co-chairman of the club sponsored Bloodmobile which has maintained 100% quota or better since the club assumed responsibility for the program about five years ago.

Mrs. Harvey was presented with a silver bowl.

FOR SALE
LIVING ROOM, THREE BED ROOMS, KITCHEN AND FAMILY ROOM, BATH AND HALF, FULL BASEMENT WITH FIREPLACE. 1380 SQUARE FEET 32 X 28.8 CARPORT AND PORCH.
LOCATED "MORNING SIDE SUBDIVISION" JUST OUTSIDE CORPORATE LIMITS
LOT APPROXIMATELY 120 FT. X 200 FT.
H. E. SEARS CO., INC.
"EVERYTHING TO BUILD ANYTHING"
Appomattox, Virginia Phone: 352-7138

Sunday School . . . . . 10:00 A. M.
Morning Worship . . . . . 11:00 A. M.
Youth Hour . . . . . 6:00 P. M.
Choir Practice . . . . . 6:45 P. M.
Evening Worship . . . . . 7:30 P. M.
VISITATION:
Monday . . . . . 7:00 P. M.
Prayer Meeting Wednesday . . . . . 7:30 P. M.
Free Transportation:
Two Buses. Bus will come for you. Call 352-7818 or 352-7435.
THE PASTOR GLADLY OFFERS HIS SERVICES to all who are in need of prayer, comfort or spiritual guidance.
CALL HIM if you are troubled about your salvation or if you need help from God's Word in solving any of life's problems.
Bible Baptist Church
APPOMATTOX, VIRGINIA

REV. EARNIE W. LUCAS PASTOR

Picnics LUTER'S 4 to 6 LB. AVG. LB. 43¢
Franks GREEN HILL – 12 OZ. PKG. 59¢
Bacon SWIFT'S PREMIUM LB. PKG. 65¢
Canned HAMS SWIFT'S PREMIUM 3 LB. CAN $2.79
GREEN HILL Bologna 16 OZ. PKG. 67¢
"NEW WHITE" Potatoes 5 LB. BAG 2 FOR 89¢
PEPSI-COLAS 8 16 OZ. BOTTLES Plus Deposit 85¢
EXTRA NICE SQUASH 2 LBS. 29¢
Mayonnaise DUKES QUART JAR 49¢
CANTALOUPES 36 COUNT EACH 39¢
Pork and Beans PHILLIP'S 2 2½ SIZE CANS 59¢
LEMONS DOZ. 59¢
FRENCH'S Mustard – 24 OZ. JAR 39¢
MOUNT OLIVE—Whole Sweet Pickles Qt. Jar 59¢
CHARCOAL IMPERIAL – 10 LB. BAG 79¢
GORDON'S Large Twin Pack Potato Chips Each 49¢
Merita Rolls HOT DOG & HAMBURGER ROLLS Special Price!
HEAVY DUTY Reynolds Wrap 18 x 25' 57¢
BOUNTY Paper Towels 2 Big Rolls 69¢ –Decorated, White & Ass't Colors
MARCEL – 160 COUNT Table Napkins Pkg. 29¢
Closed July 5th
WILBUN'S CASH STORE
HARRELL STREET APPOMATTOX, VIRGINIA